

Your Birth, Your Way

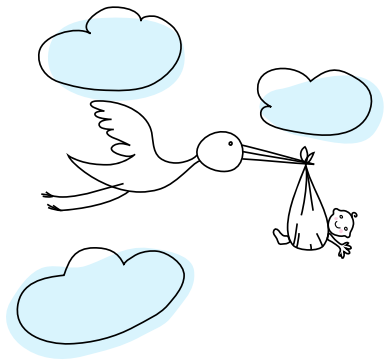

at St. John Medical Center

When it is time for you to deliver your baby at St. John Medical Center, please use these helpful tips to guide you to a speedy admission

- Once you experience your first signs of labor, contact your doctor or midwife
- Once contacted, your doctor or midwife will notify our OB floor and the Emergency Room of your pending arrival
- Upon your arrival to St. John Medical Center, please enter through the Emergency Room entrance and tell the person who greets you your name and date of birth, which will expedite the admitting process
- If you wish, you may provide a copy of your insurance card, which will permit us to immediately input your information and complete your registration
- If you have the completed pre-registration form provided by your doctor/midwife, please bring that along with you and present it to the triage nurse or registrar, who have been educated on the importance of expediting the admission process for expectant moms
- If you have a concern about your pregnancy, please call for immediate assistance — Physician: 440-356-7828 Midwife: 440-356-7865



ST. JOHN MEDICAL CENTER

A CATHOLIC HOSPITAL

STJOHNMEDICALCENTER.NET

